FACE TYPE
FLEXFACE LIGHTBOX

ITEM CODE
SA 232

quote@samboadvertising.com.au
07 3219 6411 | www.samboadvertising.com.au
SAMBO Advertising

SPECIFICATIONS

Type	Single Sided	
Where to fix	Wall Mounted Only	
LED Source	LED Modules SA 2398 Equivalent from SA-LED Australia	
Power Source	Suitable Power Supply from SA-LED Australia	
Dimension	Length Height Deep	Any Size Up to 2,000mm 168mm
Face	Flexface Kedar Finish	
Return	Aluminum Extrusion Bar SA LM165 from SA-LED Australia - Mill(2B) Finish - 2Pac Spray (Other colours) - Power Coating	
Back	ACM or Equivalent Material	
Cover Size	168mm Full Cover x 5mm Trim SA LC168 from SA-LED Australia	

- Price do not include acrylic sheets.
- Price do not include packaging and delivery
- Artwork has to be provided by the client.
- Please make sure to include the original artwork files that is:

✔ 1:1 Scale ✔ 100% Vector(*.eps)
✔ PDF File format (*.pdf) ✔ CorelDRAW (*.cdr, *.dxf)

3D STRUCTURE

*All LED modules, power suppliers, extrusion bars, angle trims and other bars can be purchased in www.SA-LED.com

Front View

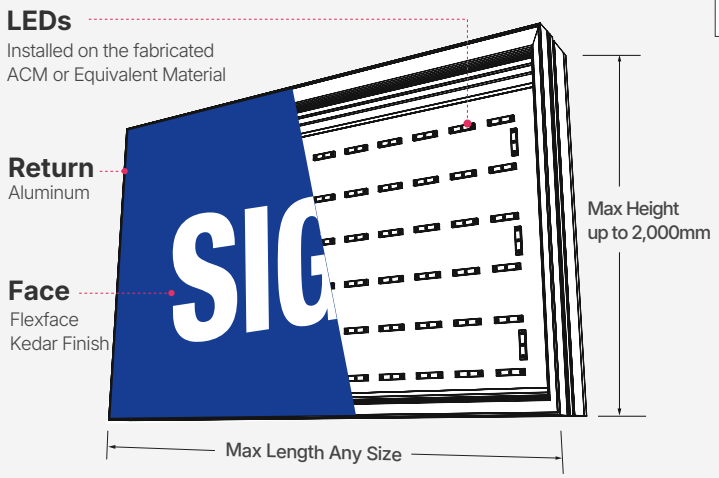

Side View

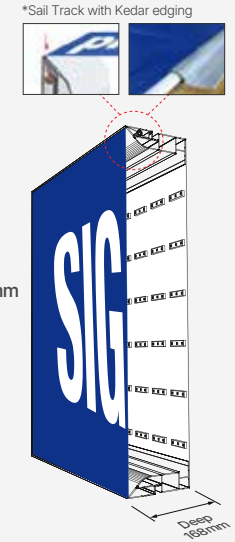

Side View : Wall Mounted

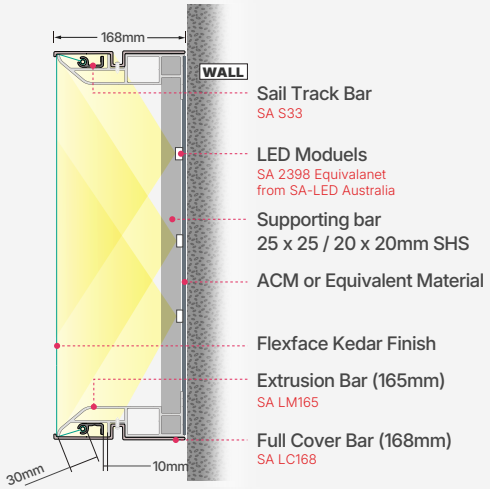

INSTALLATION GUIDE

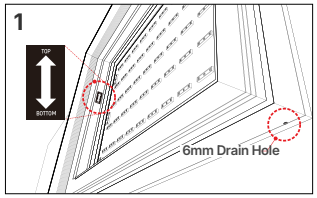

TOP & BOTTOM indicative sticker on the side, predrilled 6mm drain hole on the bottom.

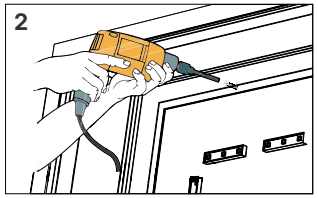

20x2mm perimeter fixing area for easy installation.

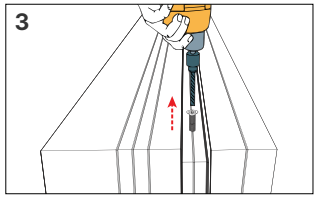

Remove screw from cover bar.

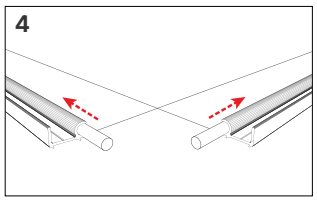

Put the rope edge into sail track bar.

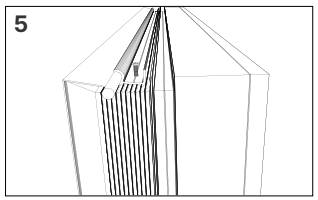

Tension in the order of top, left, right and bottom.

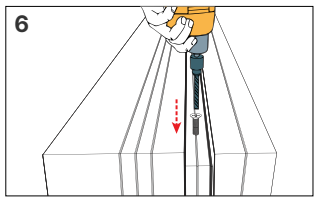

Put the cover bar back on, fix it with screw.

PROJECTS